

Question: 1

Select two statements that correctly describe adapters. (Choose two.)

- A. Adapters have accessible properties, methods, and events that launch, monitor, and expose enterprise applications for automation.
- B. An adapter allows users to integrate with an application built on a specific platform.
- C. An adapter orchestrates the deployment of a robotic solution and monitors the robots of the robot worker pool.
- D. An adapter integrates with Windows applications by using a self-hosted REST service through application JavaScript.

Answer: A,B

Question: 2

You add a MessageDialog component to an automation. Based on the following image, which option shows the configuration settings that generates the message dialog?

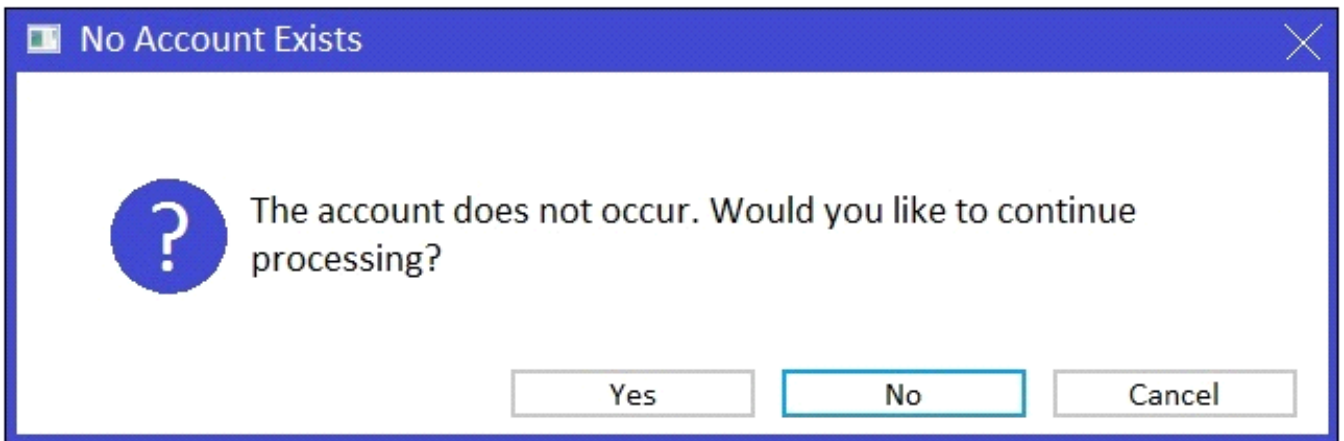

A

- messageDialog2 (info icon)
- Show (yellow dot)
- The account does not occur. ... (pink dot)
- caption (blue dot)
- Result (plus icon)

On the right, there is a configuration table:

Appearance	
Buttons	YesNoCancel
Caption	
DefaultButton	Button2
Icon	Question
Behavior	
TopMost	True
Data	
Message	
Design	
(Name)	messageDialog2

B

Appearance	
Buttons	YesNoCancel
Caption	
DefaultButton	Button2
Icon	Question
Behavior	
TopMost	True
Data	
Message	
Design	
(Name)	messageDialog2

C

Appearance	
Buttons	YesNoCancel
Caption	
DefaultButton	Button2
Icon	None
Behavior	
TopMost	True
Data	
Message	
Design	
(Name)	messageDialog2

D

Appearance	
Buttons	YesNoCancel
Caption	
DefaultButton	Button1
Icon	Question
Behavior	
TopMost	True
Data	
Message	
Design	
(Name)	messageDialog2

- A. Exhibit A
- B. Exhibit B
- C. Exhibit C
- D. Exhibit D

Answer: D

Question: 3

You are designing an automation that adds new customers to an online insurance web site. If a customer exists, a pop-up window is displayed with an error message, which closes automatically after 35 seconds.

While debugging the automation, you notice that you are receiving a control not created exception message in the Add Customer procedure after a page navigation occurs.

How do you resolve the exception?

- A. Add a missing created event in the Add Customer procedure.
- B. Ensure the waitForCreate timeout is longer than 35 seconds in the Add Customer procedure.
- C. Ensure the isCreated timeout is longer than 35 seconds in the Add Customer procedure.
- D. Add a missing waitForEvent.Exists method in the Add Customer procedure.

Answer: D

Question: 4

Pega Robotic Coding Standards suggest organization of project components. You have added the _GC_CRM project item to the CRMPj.

Which three components are recommended to be placed in the _GC_CRM project item? (Choose three.)

- A. ForLoop
- B. Switch
- C. stringUtils
- D. messageDialog
- E. dateTimeUtils

Answer: C,D,E

Question: 5

Which of the following controls cannot be added to the Windows form?

- A. ComboBox
- B. ProgressBar
- C. Pointer
- D. PictureBox

Answer: C