

## ISTQB

CTAL-TM

*Certified Tester Advanced Level Test Manager (CTAL-TM)*

- Up to Date products, reliable and verified.
- Questions and Answers in PDF Format.

### Full Version Features:

- 90 Days Free Updates
- 30 Days Money Back Guarantee
- Instant Download Once Purchased
- 24 Hours Live Chat Support

### For More Information:

<https://www.testsexpert.com/>

- Product Version

---

# Latest Version: 6.0

## Question: 1

You are about to release a test progress report to a senior manager, who is not a test specialist. Which of the following topics should NOT be included in the test progress report?

- A. Product risks which have been mitigated and those which are outstanding.
- B. Recommendations for taking controlling actions
- C. Status compared against the started exit criteria
- D. Detailed overview of the risk-based test approach being used to ensure the exit criteria to be achieved

**Answer: D**

## Question: 2

Considerable attention will be given in this project to defining exit criteria and on reporting back on their status. Which combination of TWO exit criteria from the list would be best to use?

- I. Total number of defects found
- II. Percentage of test cases executed
- III. Total test effort planned versus total actual test effort spent
- IV. Defect trend (number of defects found per test run over time)

- A. (i) and (ii)
- B. (i) and (iv)
- C. (ii) and (iii)
- D. (ii) and (iv)

**Answer: D**

## Question: 3

Consider the typical objectives of testing. Which of the following metrics can be used to measure the effectiveness of the testing process in achieving one of those objectives?

- A. Average number of days between defect discovery and resolution
- B. Percentage of requirements covered
- C. Lines of code written per developer per day
- D. Percentage of test effort spent on regression testing

---

**Answer: B**

**Question: 4**

Since the system is in the medical domain and therefore in the safety critical area, testing needs to be rigorous and evidence is required that the system has been adequately tested. Identify THREE measures that would typically be part of the test approach in this domain and which are not always applicable in other domains!

- A. High level of documentation
- B. Failure Mode and Effect Analysis (FMEA) sessions
- C. Traceability to requirements
- D. Non-functional testing
- E. Master test planning
- F. Test design techniques
- G. Reviews

**Answer: A,B,C**

**Question: 5**

A test log is one of the documents that need to be produced in this domain in order to provide evidence of testing. However, the level of detail of test logs can vary. Which of the following is NOT an influencing factor for the level of detail of the test logs being produced?

- A. Level of test execution automation
- B. Test level
- C. Regulatory requirements
- D. Experience level of testers

**Answer: D**

**Question: 6**

Explain how the above mentioned report may differ from a report that you produce for the project manager, who is a test specialist Select TWO items from the following options that can be used to report to the project manager and would not be included in a report to senior management.

- A. Show details on effort spent
- B. List of all outstanding defects with their priority and severity
- C. Give product risk status
- D. Show trend analysis

E. State recommendations for release

**Answer: A,B**

### Question: 7

You have been given responsibility for the non-functional testing of a safety-critical monitoring & diagnostics package in the medical area. Which of the following would you least expect to see addressed in the test plan?

- A. Availability
- B. Safety
- C. Portability
- D. Reliability

**Answer: C**

### Question: 8

Given is the following defect removal chart reported at the end of system testing – showing total defects detected and closed defects (fixed and successfully retested). A number of open defects are classified as critical. All tests have been executed.

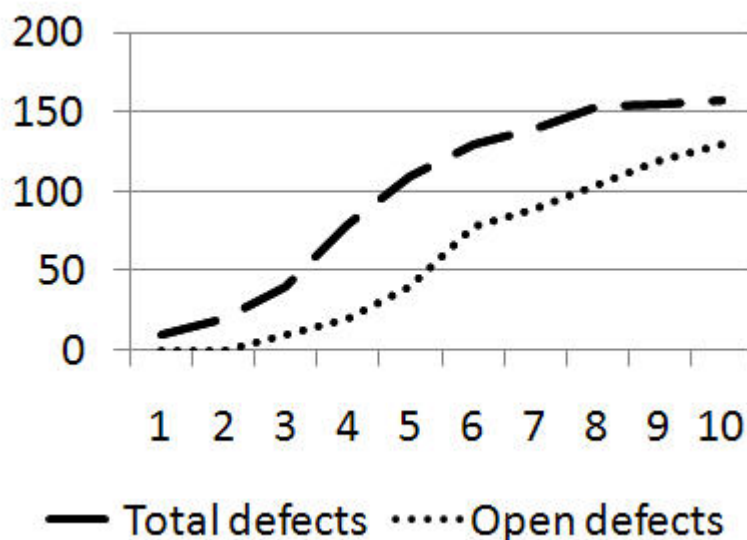

Based on the chart above, what is the most appropriate next test phase?

- A. Acceptance testing to verify the business process
- B. Acceptance testing to verify operational requirements
- C. Requirements testing as part of testing regulatory compliance
- D. Another system test cycle to verify defect resolution

---

**Answer: D**

**Question: 9**

Relying only on the information provided in the scenario, select the TWO items and/or features for which sufficient information is available to proceed with test design.

- A. All supported credit cards
- B. Language localization
- C. Valid and invalid advances
- D. Usability
- E. Response time

**Answer: A,C**

**Question: 10**

Given the following figures for the testing on a project, and assuming the failure rate for initial tests remains constant and that all retests pass, what number of tests remain to be run?

<b>Test planned</b>	<b>1000</b>
<b>Initial tests run</b>	<b>500</b>
<b>Initial tests passed</b>	<b>350</b>
<b>Retests run</b>	<b>80</b>

- A. 700
- B. 720
- C. 784
- D. 570

**Answer: B**

---

For More Information – Visit link below:  
<https://www.testsexpert.com/>

16\$ Discount Coupon: **9M2GK4NW**

## Features:

■ Money Back Guarantee.....



■ 100% Course Coverage.....



■ 90 Days Free Updates.....



■ Instant Email Delivery after Order.....

